EDAM ontology; tools and infrastructure

Lucie Lamothe[1], Alban Gaignard[2], Mads Kierkegaard[3], Hager Eldakroury[4], Melissa Black[5], Ivan Kuzmin[6], Erik Jaaniso[6], Bryan Brancotte[7], Jon Ison[1], Veit Schwämmle[3], Matúš Kalaš[8], Hervé Ménager[1,7], and the EDAM community

EDAM is an ontology of **data analysis** and **data management**, within and beyond life sciences. It comprises concepts related to data analysis, modelling, optimisation, and data life cycle.

EDAM is developed in a ***participatory*** and ***transparent*** fashion, within a broad and growing ***community of contributors*** from both inside and outside of ELIXIR.

Community extensions of EDAM are:

- **EDAM Bioimaging** (including **machine learning**)
- **EDAM Geo** for interdisciplinary applications, such as **global** and **planetary health**

The community-driven development comes with a set of ***challenges***.

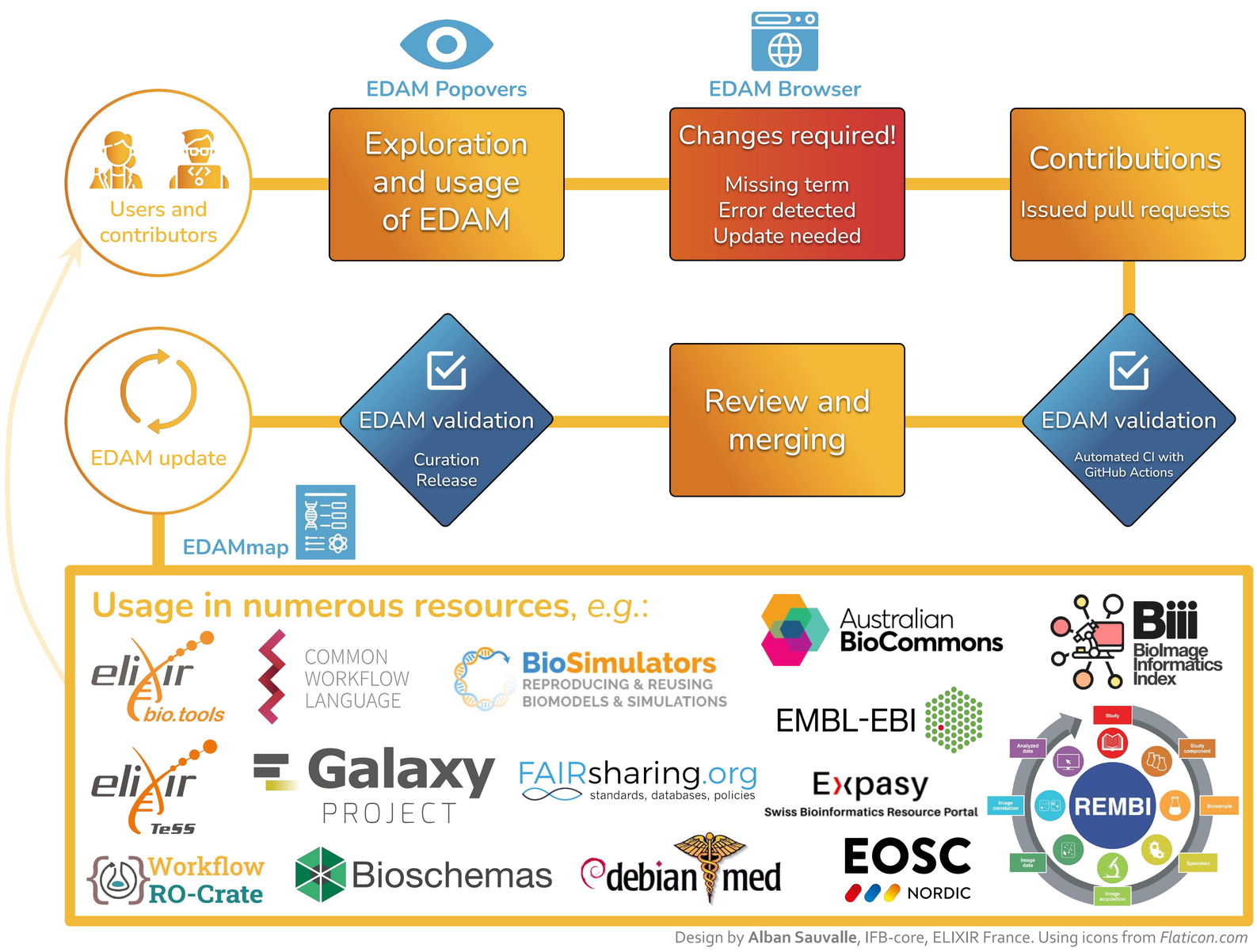

Design by **Alban Sauvalle**, IFB-core, ELIXIR France. Using icons from *Flaticon.com*

To help the community use and contribute to EDAM, a set of tools are provided:

EDAM Browser

A web interface that lets users **explore EDAM** and its usage graphically. It also allows contributors to **submit a suggestion** to the GitHub repository using a graphical user interface.

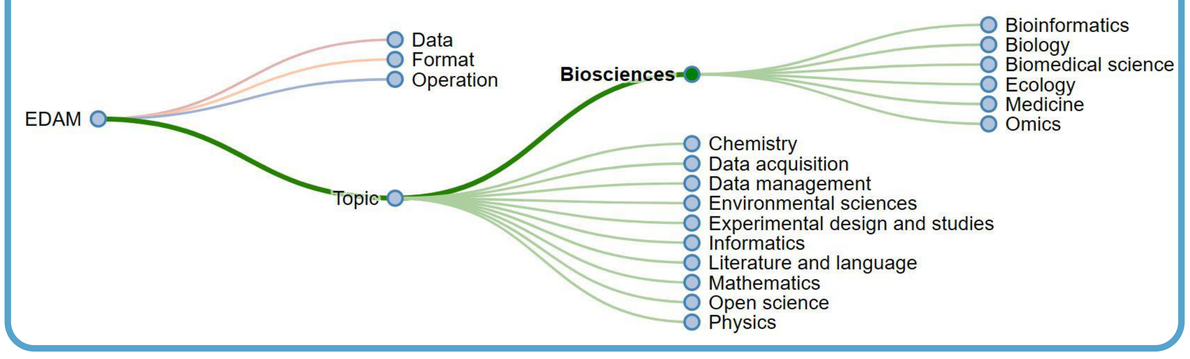

EDAM Popovers

A **web-browser extension** showing details of EDAM concepts selected in any website.

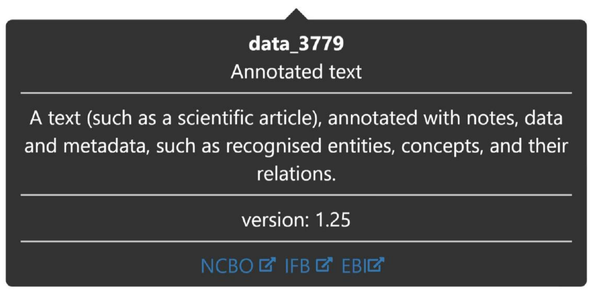

EDAM validation

The quality-control tooling includes standard tools such as **HermiT** and **ROBOT**, plus a custom validator working on both the syntactic and semantic levels. The validation tools are integrated in **continuous integration (CI)** workflows, using GitHub Actions. Additional tests are available for **curation**.

EDAMmap

A tool for **text mining** EDAM ontology concepts from natural language text, such as published scientific articles.

[1] CNRS, Institut Français de Bioinformatique, IFB-core, **France** (J.I. at the time of contribution)
[2] Nantes Université, CNRS, INSERM, L'institut du thorax, **France**
[3] University of Southern Denmark, Ødense, **Denmark**
[4] Outreachy intern (EDAM), Cairo, **Egypt** (at the time of contribution)
[5] Outreachy intern (EDAM), São Paulo, **Brazil** (at the time of contribution)
[6] University of Tartu, **Estonia**
[7] Institut Pasteur, Université Paris Cité, Bioinformatics and Biostatistics Hub, **France**
[8] University of Bergen, **Norway**

edamontology @edamontology

CC BY